I-85 EXPRESS LANES TRAVEL DATA

May 2015 - May 2016

May 2016

Daily Average Fare

$3.13

PEACH PASS
Keep Moving.
www.peachpass.com

359,854

total Peach Passes assigned as of May 2016

747,107	28,872	14.5%
Monthly Trips	Average Weekday Trips	Non-Tolled Trips

Monthly Summary	Monthly Trips	% of Non -Tolled Trips	Average Weekday Trips*	Average Daily Fare*
May 2016	747,107	14.5%	28,214	$3.13
April 2016	701,231	14.9%	27,417	$2.95
March 2016	754,126	14.8%	27,929	$3.02
February 2016	648,918	14.9%	26,151	$2.94
January 2016**	607,335	15.0%	25,749	$2.43
December 2015**	654,999	14.2%	25,672	$2.02
November 2015**	644,691	14.3%	26,692	$2.36
October 2015	710,879	14.5%	27,288	$2.48
September 2015	656,076	15.0%	26,453	$2.46
August 2015	654,900	14.9%	26,033	$2.59
July 2015**	655,102	14.7%	25,178	$2.29
June 2015**	687,712	14.0%	26,274	$2.45
May 2015	664,385	14.0%	26,556	$2.48

*Averages do not include Weekends & State Holidays
**Data may reflect a reduction in overall traffic during Winter Holidays (November through January), Spring Holidays (School and State) and school vacation period (June-July).

I-85 Express Lanes
Total PeachPasses Assigned*

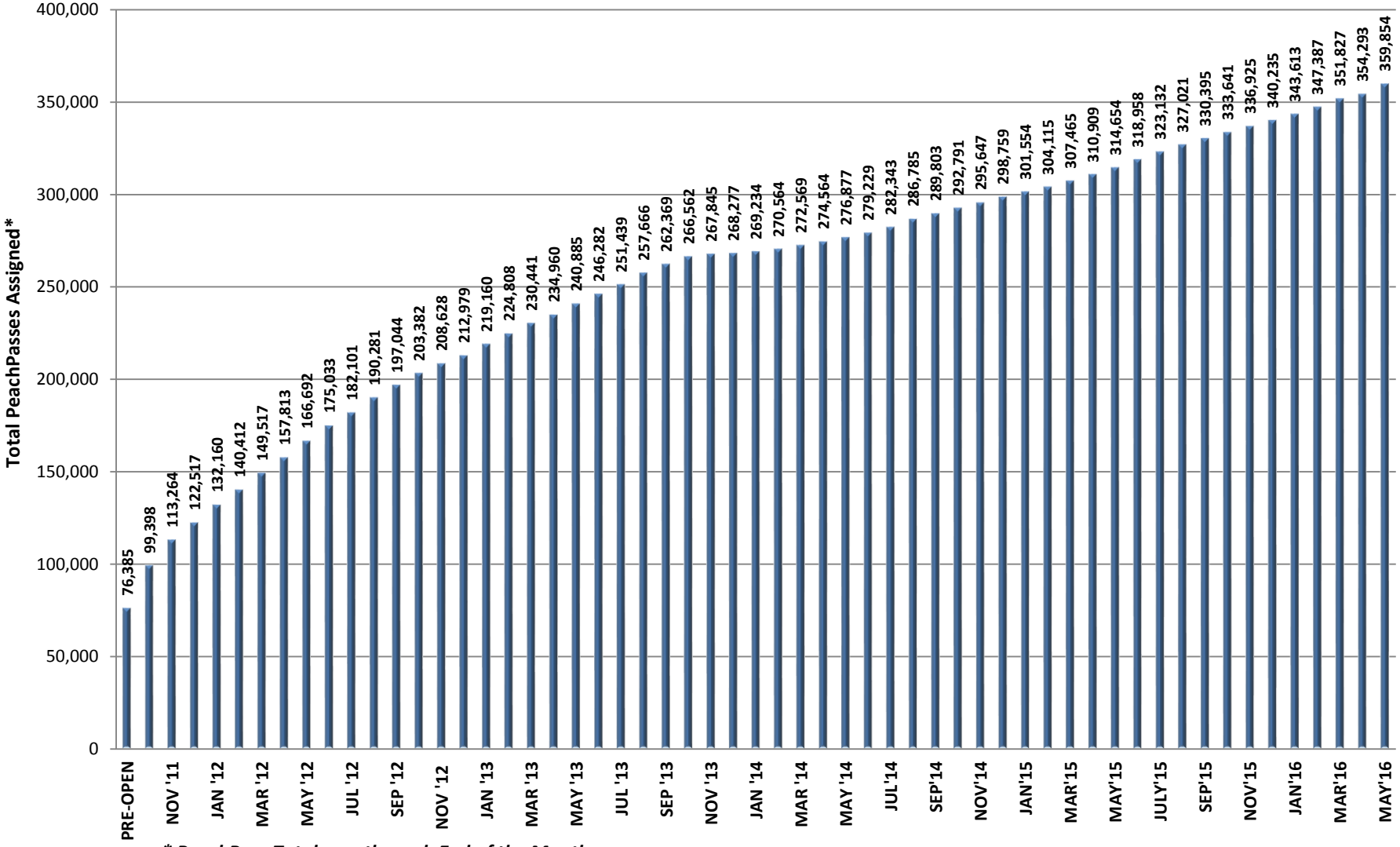

** PeachPass Totals are through End of the Month*

I-85 Express Lanes
Daily Trips: May 2016

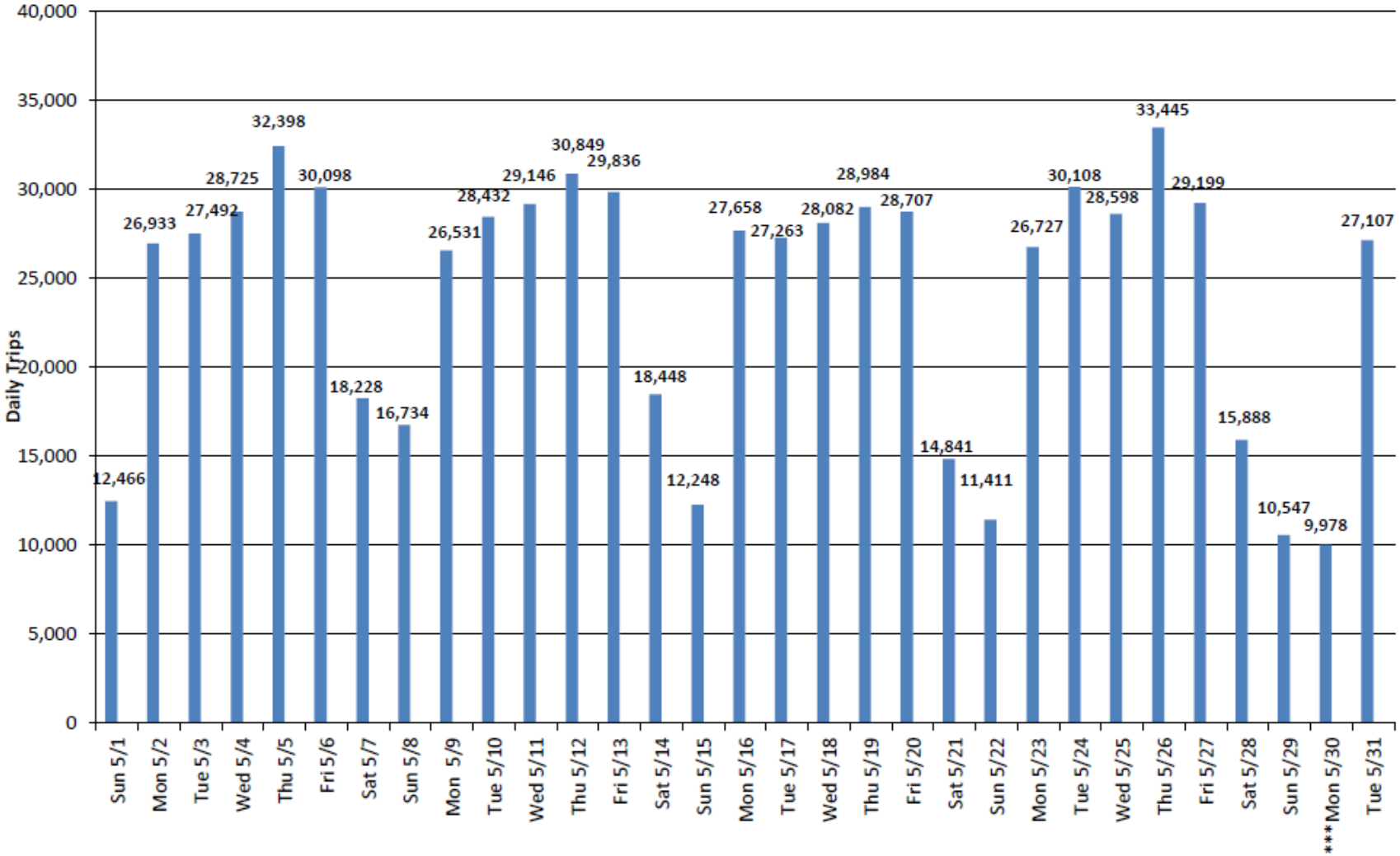

*** Mon 5/30 - Memorial Day

I-85 Express Lanes
Daily Trip Averages by Month*

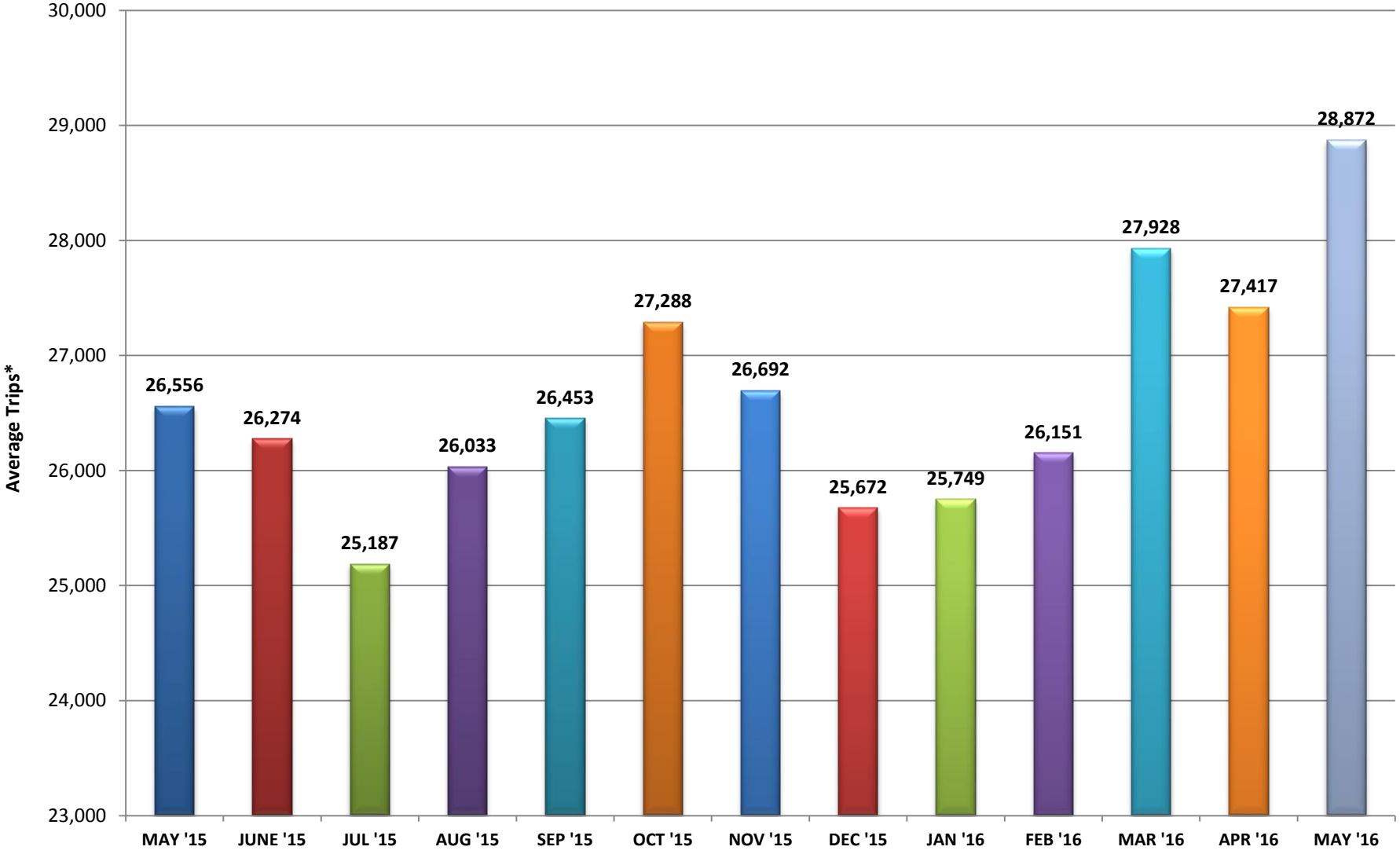

Daily Averages do not include Weekends or State Holidays

I-85 Express Lanes
Daily Fare Averages by Month*

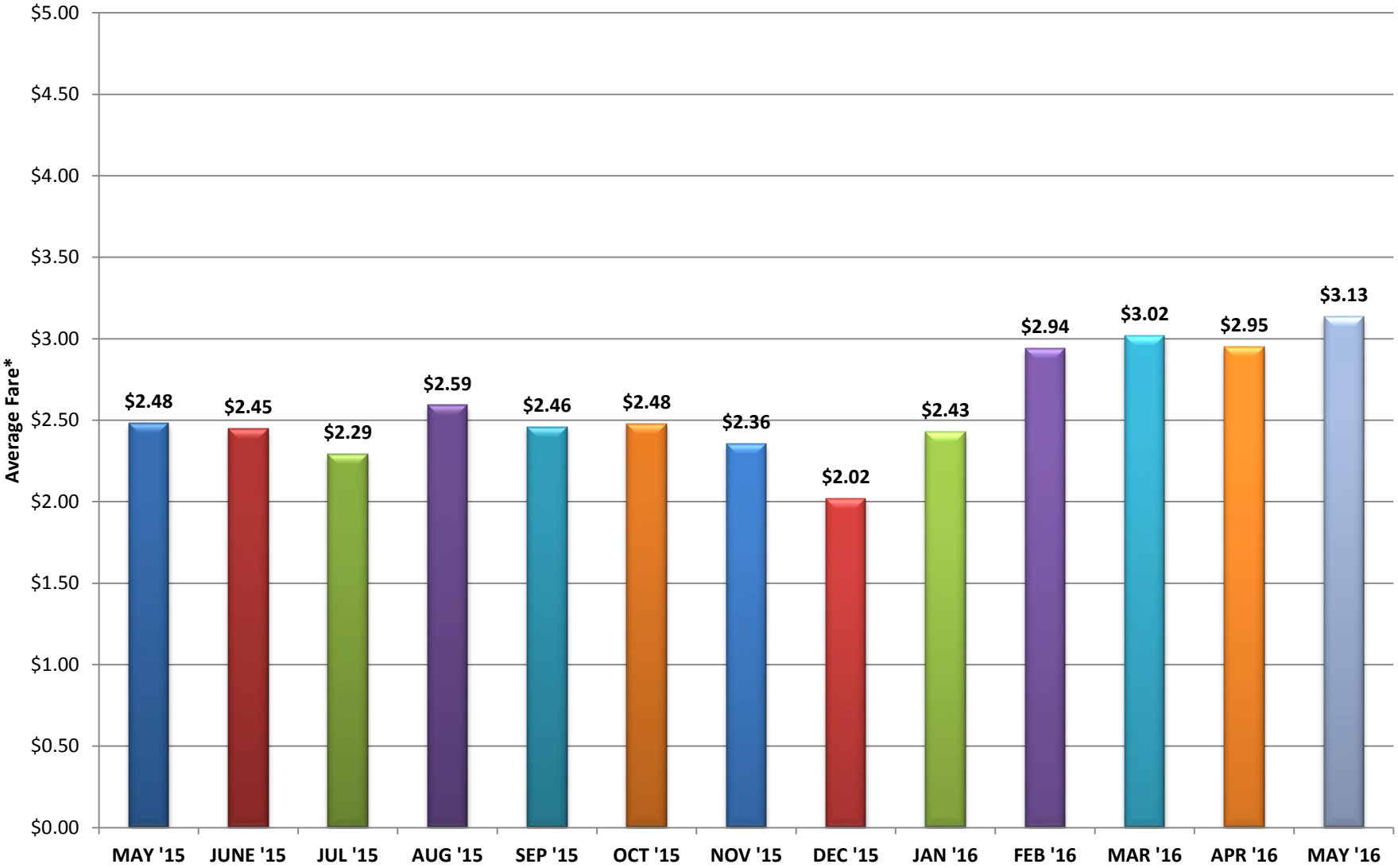

Daily Averages do not include Weekends or State Holidays